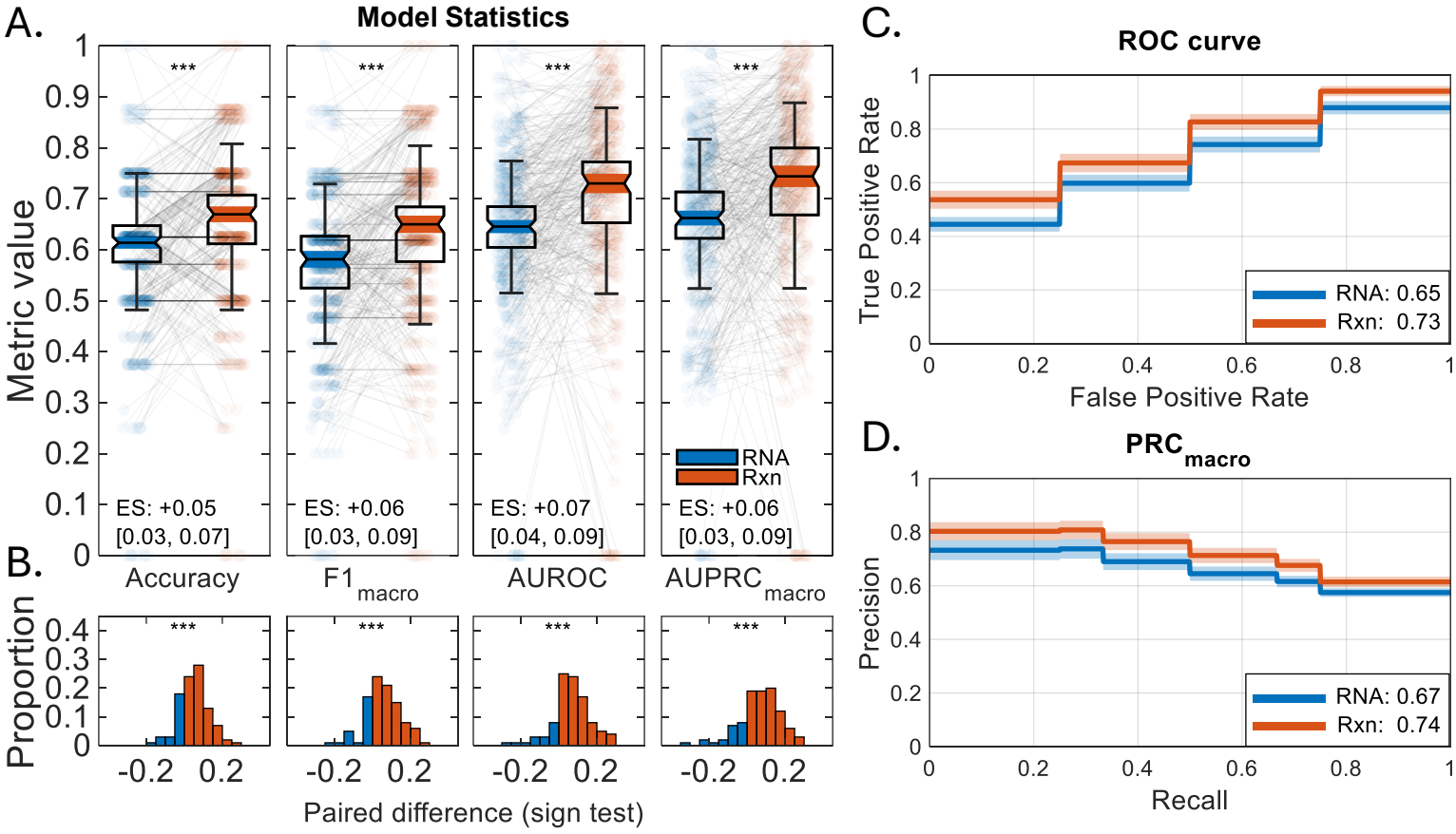
A.
Model Statistics
Metric value
1
0.9
0.8
0.7
0.6
0.5
0.4
0.3
0.2
0.1
0
***
ES: +0.05
[0.03, 0.07]
ES: +0.06
[0.03, 0.09]
ES: +0.07
[0.04, 0.09]
ES: +0.06
[0.03, 0.09]
RNA
Rxn
Accuracy
F1 macro
AUROC
AUPRC macro
B.
Proportion
0.4
0.3
0.2
0.1
0
-0.2
0.2
Paired difference (sign test)
C.
ROC curve
True Positive Rate
False Positive Rate
RNA: 0.65
Rxn: 0.73
D.
PRC macro
Precision
Recall
RNA: 0.67
Rxn: 0.74